# Winter Gardens & Pier

# Programme.

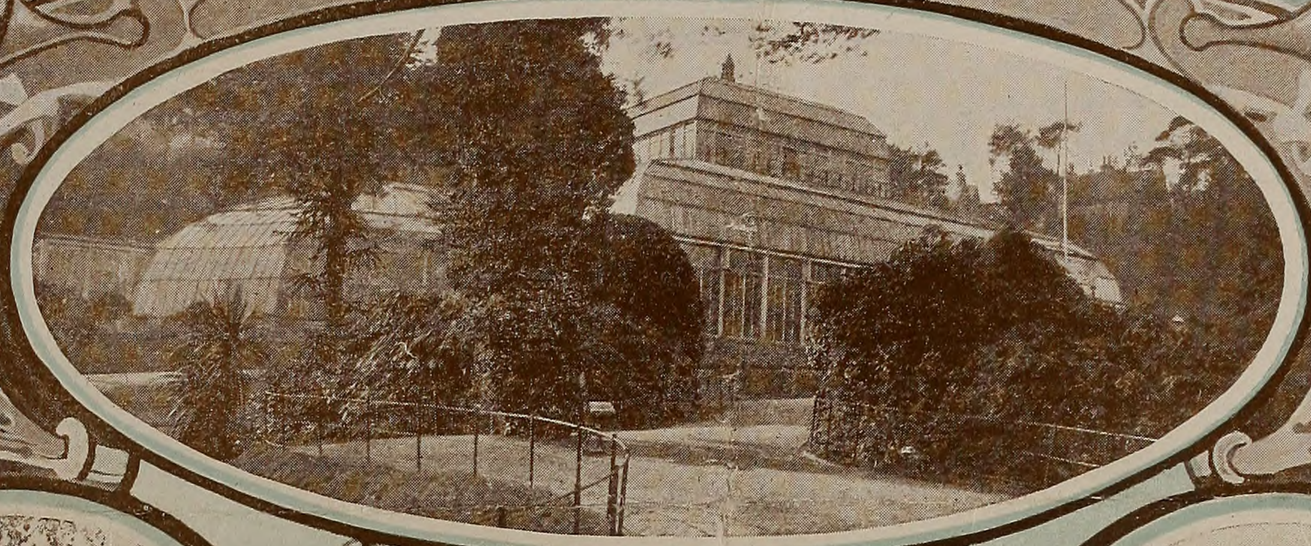

## The Municipal Orchestra

UNDER THE DIRECTION OF

**MR. DAN GODFREY, Hon. R.A.M.**

Musical Director to the Corporation.

General Manager: DAN GODFREY.

Sect. & Assist. Manager:
Wm T. SKEATES.

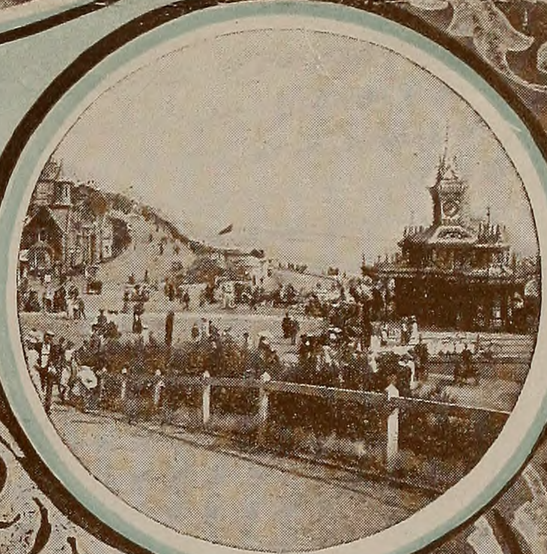

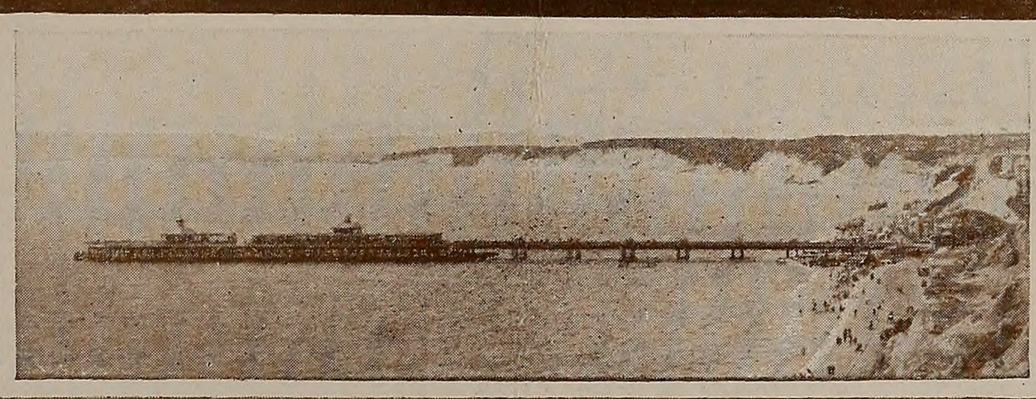

ONE PENNY.

Oct. 9th, 1909

# Bournemouth.

PRINTED AT THE "GUARDIAN" OFFICE, 142 COMMERCIAL ROAD, BOURNEMOUTH.

TO LET.

APPLY MANAGER,
"GUARDIAN"
OFFICE.

— BOURNEMOUTH. —

# DURLEY DEAN MANSION, HOTEL, & HYDRO

**Magnificent Drawing, Dining, Reading, Billiard, Smoking and Recreation Rooms.**
Elegant Suites of Rooms at Moderate Charges. Luxuriously Furnished Throughout.
Facing South and Sea Views.
**Close to Churches, Golf Links, Winter Gardens, Pier, and West Station.**

**ELECTRIC HEAT BATHS.**

VICHY AND AIX DOUCHE.
ELECTRIC LIGHT AND RADIANT HEAT BATHS (Red Cross System). X RAY &
HIGH FREQUENCY TREATMENT. ELECTRICAL VIBRATORY MASSAGE.
Sinusoidal Treatment, Electric Water, Shower and Needle Baths.
Hand and Vibratory Massage Tariff on Application.

**Telegrams—"DURLEY DEAN, BOURNEMOUTH.** **Mr. & Mrs. W. J. EVANS.**

Book to West Station. Telephone **450.**

TO LET.

APPLY MANAGER,
"GUARDIAN"
OFFICE.

TO LET.

APPLY MANAGER,
GUARDIAN
OFFICE.

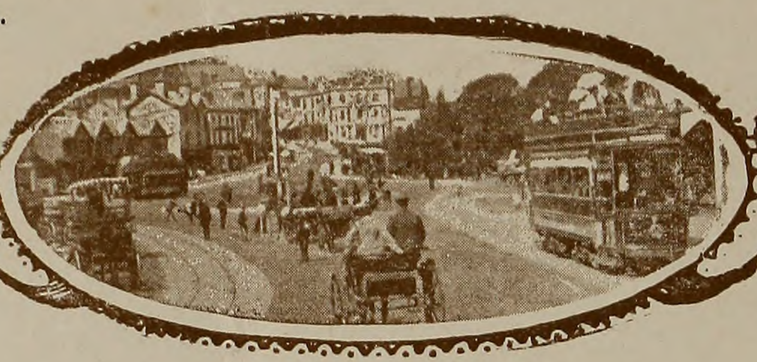

## BOURNEMOUTH PIER.

### Saturday Morning,

11.45 to 12.45..

FULL MILITARY BAND.

| | | | |
|---|---|---|---|
| 1 | March | "A Frangesa" | Costa |
| 2 | Overture | "Morning, Noon and Night" | Suppe |
| 3 | Valse | "Verschmahte Liebe" | Lincke |
| 4 | Selection | "Reminiscences of Ireland" | F. Godfrey |
| 5 | Cake Walk ... "At a Georgia Camp Meeting" | | Kerry Mills |
| 6 | Selection | "The Mikado" | Sullivan |
| 7 | March | "Arrah Wannah" | Morse |

Deputy-Conductor—Mr. Douglas Gordon.

CLIFTON
Glos'
will suit you. If
**BOURNEMOUTH**
does not, try the
**Clifton Down Hotel**
FINEST POSITION.
300 feet above Sea Level.
PREMIER FAMILY HOTEL.
ILLUSTRATED BOOKLET
Free on application to
GABRIEL E. KOPP,
Managing
Proprietor.

# Roller Skating

— *DAILY* —

AT THE

***Borough Gymnasium,***

**HAVILAND ROAD,**
**BOSCOMBE.**

## WEDDING CARDS.

A Choice and Varied Assortment of WEDDING CARDS to select from can be seen at the
"Guardian" Office,"
Commercial Road.

A dainty and prettily designed Card can be obtained at moderate cost.

**Note Address**
**"GUARDIAN" OFFICE,**
**142, Commercial Rd., Bournemouth.** Opposite West Hill Post Office.

APPLICATIONS
FOR
**Vacant Advertising Spaces . . .**
**In this Programme**
SHOULD BE MADE AT ONCE TO—
**THE MANAGER,**
**"Guardian" Office, . .**
**Commercial Rd., Bournemouth.**

APPLICATIONS
FOR
**Vacant Advertising Spaces . . .**
**In this Programme**
SHOULD BE MADE AT ONCE TO—
**THE MANAGER,**
**"Guardian" Office, . .**
**Commercial Rd., Bournemouth.**

# West's Pictures Palace

THE SHAFTESBURY HALL, BOURNEMOUTH.
Enormous Success. Hundreds turned away at each Performance.

***TWICE DAILY. AT 3 AND 8.***

Prices 6d. to 2s. 6d. Note! Book Early.
The Largest and Finest Exhibition of Life Motion Pictures in the World. Showing to 50,000 people daily in GREAT BRITAIN, AUSTRALIA, NEW ZEALAND and TASMANIA, and employing over 800 persons, under the direction of **T. J. WEST.**
**Complete change of Programme weekly. THE TOWER OF LONDON. THE MOONSTONE. FOOLSHEAD SWALLOWS A CRAB, &c.**
First appearance in Bournemouth of **Miss ISABEL OLIVER,** New Zealand's Finest Soprano Vocalist.
Manager (England) for Mr. T. J. West, Mr. T. W. Kingston.

TO LET.

APPLY MANAGER,
"GUARDIAN,"
OFFICE.

Holds this week a specially Beautiful
SHOW OF NEWEST
**AUTUMN FASHIONS.**
In LADIES' COATS, COSTUMES, BLOUSES, CORSETS, MILLINERY, FURS.
Unequalled for High Class Quality. Correct Style and Moderate Price.
**POOLE HILL, BOURNEMOUTH**

**AUTUMN SHOW.** MANTLES, COATS, DRESSES, BLOUSES, COSTUMES AND FURS TRAVELLING WRAPS AND WATERPROOFS, TAILOR-MADE COATS AND SKIRTS. MOTOR COATS.

# DENHAM & COMPY.,

LADIES' TAILORS, 103 OLD CHRISTCHURCH ROAD, BOURNEMOUTH.
Also at LONDON, PARIS, MANCHESTER, and BIRMINGHAM.

For FRIENDS Abroad.
Call and inspect our Specimens of
**Private Greeting Cards**
At prices ranging from 2s. per doz.
"Guardian" Office,
BOURNEMOUTH.

TO LET.
APPLY MANAGER, "GUARDIAN" OFFICE.

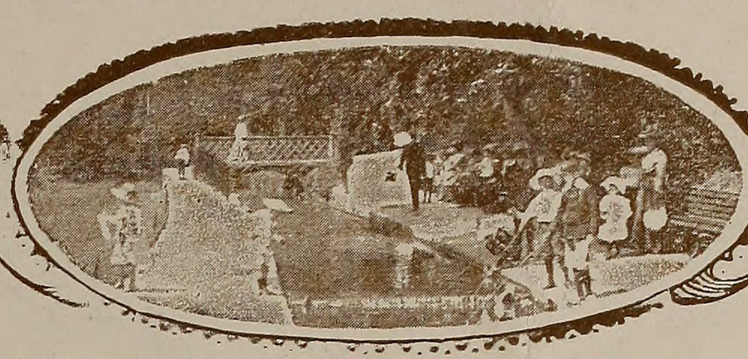

# WINTER GARDENS

**Saturday Afternoon, at 3.**

GRAND CONCERT BY
**The Beecham Orchestra**
AND
**Signor Tamini,**
The famous Tenor, and
**Miss Kathleen Parlow,**
Solo Violinist.

1 Overture "Carnaval Romain" Berlioz
THE BEECHAM ORCHESTRA.

2 Aria "Vesti la guibba" (Pagliacci) Leoncavallo
(On with the Motley)
Signor TAMINI.

3 Concerto in A minor for Violin with Orchestra Glazounoff
Miss KATHLEEN PARLOW.

ROYAL
**Medical Gymnasium**
**Boscombe Arcade.**
**OPEN DAILY**
— FOR —
**Swedish Remedial Treatment.**
**Fencing and Boxing Academy.**

**CHRISTMAS BELLS.**
The most dominant Note in the Best and most brilliant Collection of
**CHRISTMAS CARDS.**
For 1909. Call and inspect them.
"Guardian" Office,
BOURNEMOUTH.

TO LET.
APPLY MANAGER, "GUARDIAN" OFFICE.

APPLICATIONS FOR
**Vacant Advertising Spaces . . .**
In this Programme
SHOULD BE MADE AT ONCE TO—
**THE MANAGER,**
'Guardian" Office, .
Commercial Rd., Bournemouth.

**Madame Newling's School of Music**
164A, OLD CHRISTCHURCH ROAD, BOURNEMOUTH.
**PRIVATE LESSONS** are given daily from 10 a.m. to 8.30 p.m. by MADAME NEWLING (assisted by a Staff of thoroughly competent Professors) in VOICE PRODUCTION and SINGING, PIANOFORTE, VIOLIN, VIOLA, VIOLONCELLO, HARMONY and COMPOSITION, ELOCUTION, &c.
**CLASSES** are held as follows:--VOICE PRODUCTION and SINGING, WEDNESDAYS and SATURDAYS, at 3, and TUESDAYS at 8. HARMONY and COMPOSITION, MONDAYS, at 5, and WEDNESDAYS at 8. ORCHESTRAL PRACTICE WEDNESDAYS, at 5. ELOCUTION, MONDAYS, at 8, and TUESDAYS, at 3 p.m.
ACCOMPANISTS for PRIVATE INSTRUMENTAL and VOCAL PRACTICE.
New Pupils can enter at any time.
PROSPECTUS and all Particulars on application. Tel. 1504.

APPLICATIONS FOR
**Vacant Advertising Spaces . . .**
In this Programme
SHOULD BE MADE AT ONCE TO—
**THE MANAGER,**
"Guardian," Office, . .
Commercial Rd., Bournemouth.

"A Unique Musicorium."

# FISHER'S

**Pianoforte and Music Warehouse. ARCADE, Bournemouth.**

*Established over 37 years.*

All English and Continental Musical Successes.

THE GRAND ORATORIOS & SUPERB HIGH-CLASS MUSIC OF THE GREAT MASTERS.

**Pianos, Organs, Harmoniums, &c.**

Superior Post Cards of the World's Musical Celebrities, etc.

NOTE—The Music as performed by Dan Godfrey's renowned Orchestra can be procured at—

"FISHER'S ARCADE MUSIC DEPOT."

---

# THE GERVIS HALL RESTAURANT.

**Caterers for Garden Parties, Wedding Breakfasts, Luncheons, Teas, & Dinners.**

**Specialite—WEDDING CAKES.**

---

The Dorset Flower and Perfume Industry, Broadstone.

The locally grown and distilled

# "DORSET" Lavender Water.

**Corfe Violets and Roses.**

Can be obtained at the leading Chemists and Perfumers in Bournemouth.

The Farm and Factory are open to Visitors.

Proprietors—Rivers, Hill & Co., Ltd.

---

**BALLROOM AND FANCY DANCING**

# Miss Newlyn

**Private Lessons given daily in the Waltz and Boston.**

**Classes being arranged for September.**

For Particulars and Terms apply,
**Primrose Hall, 1 Clifton ville, Exeter Road, Bournemouth.**

---

# Town Hall Avenue Fruit and Vegetable Stores.

(Opposite Bournemouth Arcade)
Telephone 620.

**First Class Quality POTATOES, guaranteed, 4/6 per cwt.**

**ENGLISH APPLES, 2/- and 2/6 per doz. lbs.**

PROPRIETOR:

**G. J. HAMMETT.**

---

# BRIGHT'S, Ltd.

OLD CHRISTCHURCH ROAD.

## SPECIAL SHOWS OF AUTUMN MILLINERY,

Including DAINTY COLOURINGS and the LATEST SHAPES —— in the NEW LEATHER and CROCODILE HATS. ——

**Also a Good Assortment of the well-known JAY HATS, in Felt and Flescolyte.**

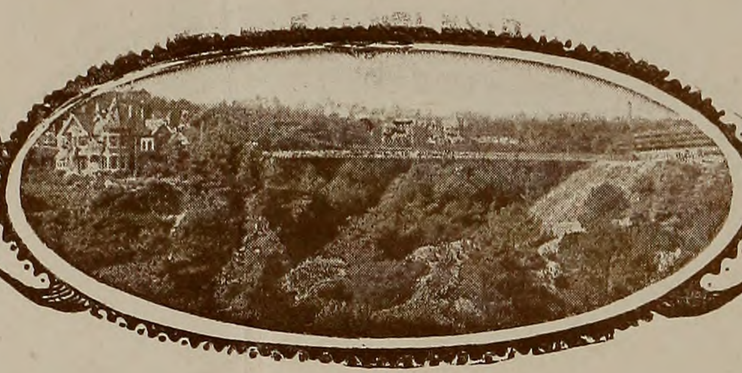

## WINTER GARDENS

*(Continued).*

4 Prelude "L'Apres Midi d'un Faune" Debussy
By special request
THE BEECHAM ORCHESTRA.

5 Unfinished Symphony in B minor Schubert
THE BEECHAM ORCHESTRA.

6 Song "Lohengrin's Farewell (Lohengrin) Wagner
Signor TAMINI.

7 Prelude Act 2 "The Wreckers" Ethel Smith
By special request
As performed at His Majesty's Theatre, London July 1909, by command of H.M. the King.
First performance in Bournemouth.
THE BEECHAM ORCHESTRA.

8 Overture "The Bartered Bride" Smetana
THE BEECHAM ORCHESTRA.

Conductor ... Mr. THOMAS BEECHAM
Accompanist ... Mr. EDWARD AGATE.

Tour Direction—Messrs. BARING BROS.

---

# Bushill, Barnes & Co., Ltd.,

ARE NOW DISPLAYING

**MOST DISTINGUISHED MODELS IN FOOTWEAR.**

**Special Designs at 16/9 for Ladies and Gentlemen, which commend themselves to lovers of Fashion and Correctness.**

**Boots and Shoes specially constructed for GOLFING and SKATING**

Orders by Post receive Prompt Attention.

9—13 OLD CHRISTCHURCH ROAD. 'Phone 56.

---

# Bright's Stores, Ltd.,

Visitors are invited to make a call at our

**RESTAURANT.**

**The most up-to-date Dining and Tea Rooms on the South Coast.**

Moderate Prices. Excellent Cuisine.

**DELICIOUS CAKES and CHOCOLATES.**

**Also Caterers, Winter Gardens.**

Afternoon Teas and Evening Refreshments served in both Buffets.

---

# WHITEWAY'S

(NON-ALCOHOLIC)

# CYDRAX

**PREPARED FROM APPLE JUICE.**

**CONTAINS THE AROMA AND FLAVOUR OF CYDER**

**OBTAINABLE AT THE PIER AND WINTER GARDENS BUFFETS.**

Or from the Sole Agents,

**HENRY NEWMAN AND COMPANY,**

BOURNEMOUTH.

Established 1870. Tel. No. 116

---

# THE ADM ALL WOOL

**ARE FAST DYED A**

THEY WILL NOT CHANGE COLO SPOT IF RAINED ON. THEY THEY WILL NOT

**They will be for Beauty, Durability and Dress a Lady can**

We are the SOLE AGENTS in BOURNEMOUT Black, Navy, Cream a

***Prices - From 1s. 6d. to***

Full Assortment of Patterns

**WILLIAMS &**

**OLD CHRISTCHURCH ROAD**

Telephone 26

---

# BRIGHT'S STO

**DRESSING GOWN D**

JUST RECEIVED, LATES

**Japanese FLANN**

IN DAINTY COLOU

**21s.**

## BRIGHT'S STORES,
LTD.
CHINA DEPARTMENT.
Sole Agents for
**GOSS Heraldic Arms CHINA**

OUR SPECIALITY:
**Real Pine Cone Hat Pins.**
Mounted in Rolled Gold, **1s.**
Sterling Silver, **1s. 6d.**
Cannot be obtained elsewhere.
**BRIGHT'S STORES, Ltd.**

## GODFREY & Co., Ld.
Sole Agents for
**BECHSTEIN PIANOS.**
**THE COLLARD FORTE PIANO**
(A High-class Player Pianoforte).

**PIANO PLAYERS.**
**From 24 Guineas Cash.**

**ALL THE LATEST MUSIC.**
**Practice Rooms (with use of Grand Piano) 1/- per hour.**

**GODFREY & Co., Ld.,**
**99 Old Christchurch Road,**
Tele. 155. **BOURNEMOUTH.**

## DMIRALTY
## OL SERGES
VED AND SHRUNK.
E COLOUR. THEY WILL NOT
THEY WILL NOT SHRINK.
L NOT COCKLE.
lity and Colour the most Satisfactory
Lady can wear,
RNEMOUTH for this World-famous Serge, in
Cream and Scarlet.
**6d. to 4s. 6d. per yard.**
of Patterns on application.
**& HOPKINS,**
ROAD, BOURNEMOUTH.
Telephone 26x.

## STORES, Ltd.
**WN DEPARTMENT.**
D, LATEST NOVELTY,
**ANNEL Kimonas**
Y COLOURINGS,
**215.**

## Bright's Stores,
LTD.

SPECIAL SHOW
## New Sports Coat
FOR ROLLER SKATING AND GOLF, IN WHITE AND ALL COLOURS. HAND-KNIT.
**Scotch Tweed Skirts to match.**

## Bushill Barnes & Co., Ltd.
BLOUSE SPECIALISTS.
**CHARMING NOVELTIES IN DAY & EVENING BLOUSES**
IN LACE, SILK, JET, &c.
SMART STYLES IN SHIRTS, PRODUCED IN THE NEW FLANNELS, VIYELLAS, DELAINES, &c.
INSPECTION INVITED. CONSISTENT PRICES
THE SQUARE, BOURNEMOUTH.

**PORTMANTEAUX, TRUNKS, BAGS, DRESSING CASES** AND . . **MOTOR CASES.**
Repairs and Exchanges

**W. H. SMITH,**
**97, OLD CHRISTCHURCH ROAD,**
Tel. No. 1376. **And at BATH**

IMPORTANT TO VISITORS.
SPECIAL GRAND
**Exhibition of Irish Cottage Industries**
AT THE
**IRISH LINEN WAREHOUSE**
(Near Arcade, facing Gardens), BOURNEMOUTH. . . . .
Splendid Collection of Irish Manufactured Goods of every description at very Low Prices.
EXCLUSIVE IRISH BLOUSES A SPECIALITY
Irish Linen, Irish Crochet and Laces, Hand-made Underclothing, Dainty Handkerchiefs, Belleek China, etc.
**ANDERSON & McAULEY, Ltd.,**
(of Belfast),
**Irish Linen Warehouse, Bournemouth.**

**COLLENET & Co.** (T. PRATTEN, *Successor*),
**13, THE ARCADE, BOURNEMOUTH.**
Specialists on all matters pertaining to the Hair and Scalp.
**Collenet & Co.'s Hair Dye is the — BEST. —**
In Eight Shades.
**Absolutely Harmless.**
**2/6** and **5/-** per bottle.
*Sample bottle post free seven stamps.*

## SURPLICE'S
CYCLE STORES,
Tel. 807 8 ALBERT ROAD,
Near Theatre Royal.
**ROYAL ENFIELDS**
**RALEIGHS**
**TRIUMPHS**
**B. S. A.'S**
**CYCLES**
**And TRIUMPH MOTOR CYCLES,**
**INVALID CHAIRS and BABY CARRIAGES.**

## L. HYAM & Co.,
**Ladies' and Gentlemen's TAILORS.**
Smart Coats and Skirts, to order, from 3 guineas.
Stylish Lounge Suits, from 55s.
Exclusive Materials, combined with Perfection of Fit.
**208 & 212 Old Christchurch Rd.,**
BOURNEMOUTH.

## ROLLER SKATING.

**Continental Skating Rink now opened at Shelley Road**
(Near Water Tower),

**Palmerston Rd., Boscombe.**

MAPLE FLOOR.

THREE TIMES DAILY: 10 to 12.30; 2.30 to 5; 6.30 to 10.

**Skating Taught. Skates on Hire.**

**ADMISSION, 6d.**

## UNSERE DEUTSCHE GAESTE!

**Ein Deutscher Aufsatz, Ausfluege und Vergnuegungen in Bournemouth betreffend, erscheint jeden Donnerstag im**

**Bournemouth Graphic.**

**EIN PENNY.**
**In jeder Buchhandlung zu haben.**

## The CLAVIOLA

**PLAYER PIANO BY RUD-IBACH.**
**Extended Compass.**

Agent,

**G. C. BEDWELL, LTD.,**
**MUSIC WAREHOUSE, NEAR COUNTY GATES, BOURNEMOUTH West.**

**PIANOS at less than Store Prices**
For Cash. Tel. 35y.

TO LET.

APPLY MANAGER, "GUARDIAN" OFFICE.

Tel. 1136.

# SLADE & WOOD,

SOLE AGENTS FOR THE

# Pianola-Piano.

The ONLY Player-Piano containing the METROSTYLE and THEMODIST. Two most important devices.

**Sole Agents for Steinway, Brinsmead, Steck, Steinbach, etc.**

**SLADE & WOOD, 123 Old Christchurch Road, Bournemouth.**

Pianos for Hire. Largest Stock of Music.

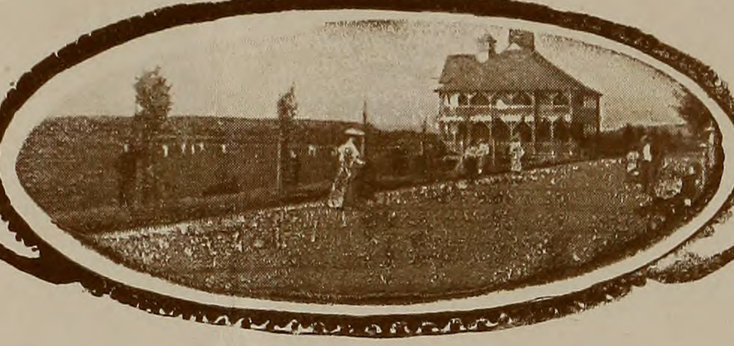

## WINTER GARDENS

*(Continued)*

8 **Mr. TOM CLARE,** in Selections from his Repertoire.

Interval for Refreshments.

9 Rhapsody No 2 ... Liszt

10 Sizilietta ... Von Blon

11 Song "Fairest Flower" David Slater
**Miss MAUDE NEWTON.**

12 Selection "Our Miss Gibbs" Caryll

13 **The Chrono Bioscope,** including—
"Wrong Coin,"
"Eloping with Auntie,"
"Forgotten Watch."

CONDUCTOR—MR. DAN GODFREY, HON. R.A.M.

ACCOMPANIST—MR. MARK QUINTON.

The Steinway Grand Pianoforte, supplied by Messrs. Slade & Wood Music Stores, Old Christchurch Road, Sole Agents for Bournemouth and District.

# PITMAN & SON,

***FOOTWEAR SPECIALISTS,***

30 Old Christchurch Road,
Adjoining Arcade,
Bournemouth.

**DANCING SANDALS, in Black, Tan, Bronze and White.**
Prices **5/11** and **6/11.** Children's sizes less in proportion.

## CHARLES FOX,

**Jeweller and Silversmith,**

20, OLD CHRISTCHURCH ROAD, AND — 21, ARCADE, BOURNEMOUTH, —

Invites inspection of his choice and up-to-date Stock of

**GEMS AND SILVER GOODS**

**Gem Mounting on the Premises by Experienced Workmen.**

OLD GOLD AND SILVER BOUGHT FOR CASH, OR GOOD EXCHANGE GIVEN.
**Special Price given for £2 pieces.**
**TELEPHONE 72x.**

TO LET.

APPLY MANAGER, "GUARDIAN" OFFICE.

## HORACE COMMIN'S Clearance Sale

**of NEW and SECONDHAND**

# BOOKS.

**GREAT BARGAINS.**
**October 4th to 16th.**
**Sale Catalogue gratis.**
**100 Old Christchurch Road,**
**Bournemouth.** 'Phone 151y.

TO LET.

APPLY MANAGER, GUARDIAN OFFICE.

## MRS. WATSON,

**Wardrobe Dealer,**

88, COMMERCIAL ROAD.
BOURNEMOUTH. *Tel. 869.*

**Gives best prices for every description of left-off wearing apparel, &c.**

ALL LETTERS & PARCELS PROMPTLY ATTENDED TO

Specially high prices for clothing of good quality and in good condition.

## Roller Skating

**DRILL HALL,**
Holdenhurst Road.

OPEN EVERY MORNING 10 to 1.
WEDNESDAY AFTERNOON, 2.30 to 5.
WEDNESDAY and SATURDAY EVENINGS - 6.30 to 10.30.

SKATES ON HIRE.
SILENT MAPLE BLOCK FLOOR.

# The HYDRO, WEST CLIFF.

(Known as the Bournemouth Hydro.)

**A Modern Residential and Bath Establishment.**

IT IS THE ONLY HYDRO IN BOURNEMOUTH ON THE **SEA FRONT.**

**Turkish Baths** { LADIES - 10 to 12 noon. GENTLEMEN - 2 to 5 p.m. } Except Sundays and Mondays.
These Baths are free to Residents in the Hydro.

**ELECTRIC LIGHT, SEA WATER, NAUHEIM, AIX BATHS. Every kind of Massage and Electric Treatment carried out by highly trained attendants.**

Under resident Medical supervision. Telephone 341.

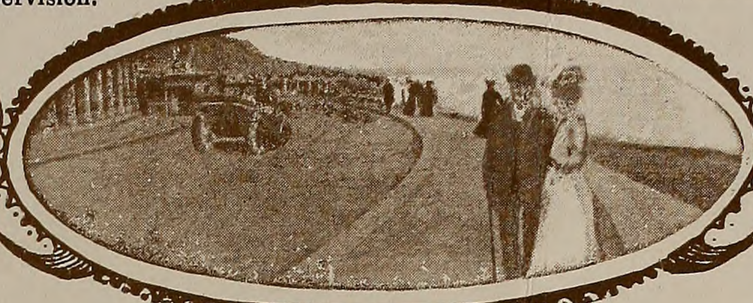

## WINTER GARDENS.

### THE MUNICIPAL ORCHESTRA

(47 Performers).
Under the direction of Mr. DAN GODFREY, Hon. R.A.M., Musical Director to the Corporation, daily at 3 (not 3.15) and 8 p.m., except when otherwise announced.

Week commencing Monday October 11th.

Each Evening (except Friday) and Tuesday and Friday Afternoons,
**THE MYSTERIOUS MARRIOTTS,**
Mind Readers, who have just completed 9 months' engagement at Maskelyne and Devant's and 3 months at the London Pavilion.

Each Evening (except Friday) Special Exhibition on Bioscope of
**'A DASH FOR THE NORTH POLE'**
Showing the hardships and activity of the Members of the Ziegler Polar Expedition under the command of Antony Fiala the most unique Film ever published.

Monday, Tuesday and Wednesday Evenings, and Tuesday Afternoon,
**Mr. VIVIAN FOSTER, the popular Comedian and Mimic.**

Thursday, Friday and Saturday Evenings, and Friday Afternoon,
**Mr. BEN LAWES the Popular Humorist.**

Monday Afternoon at 3,—Full Orchestra of 47 Performers
Conductor - Mr. DAN GODFREY.

### CLASSICAL CONCERT No. 1.

Overture, 'Britannia' (A. C. Mackenzie) Symphony No. 1 in D (Svendsen); Tone Poem, "Les Preludes" (Liszt); Norwegian Rhapsody (Lalo); Trio for Violin, 'Cello and Piano (Beethoven); Messrs. King-Hall, Zeelander, and Quinton.

Admission 6d. Reserved 6d. extra, or by Transferable Ticket.
Annual and Ordinary Book Tickets not available.
The doors will be closed duing the performance of each item

Once TRY
**Scrase's INDIA PALE ALE**
and it's always
**WANTED.**

**Send Postcard or Telephone us for Sample Book of Private Christmas Greeting Cards.**
**"Guardian" Office,**
Telephone No., 205.

FOR
**ALL LOCAL**
and
**DISTRICT NEWS**
Read
**'The Bournemouth Guardian'**

**TUESDAYS and SATURDAYS.**

PRICE ONE PENNY.

**ELECTRIC LIGHTING.**
HIGH CLASS WORK.
**Bacon & Curtis**
LTD.,
ELECTRIC LIGHTING ENGINEERS,
**106 Old Christchurch Road, BOURNEMOUTH.**
PARKSTONE AND POOLE.
**WE CAN REDUCE YOUR LIGHTING BILL 70 PER CENT.**
Estimate and Expert Advice Free.
Tel. 11.

TO LET.

APPLY MANAGER
GUARDIAN
OFFICE.

— FOR —
**Artistic and General PRINTING**
Send your orders to the
**"GUARDIAN" OFFICE,**
142, COMMERCIAL ROAD,
BOURNEMOUTH

**OLD PRINTS & PAINTINGS.**

## H. BUTT & SON,

Tel. 1016 **OPPOSITE ST. PETER'S CHURCH,** Tel. 1016
Have always on Sale a Large Collection of
**THE OXFORD AND CAMBRIDGE COLLEGES AND PUBLIC SCHOOLS IN COLOURS,**
Most suitable for Christmas Presents, &c.
**Old Views in all Countries. Old Portraits. Sporting & Fancy Subjects, &c.**
Inspection Invited
***Old Pictures, Books, Antiques, &c., purchased.***

APPLICATIONS
FOR
**Vacant Advertising Spaces . . .**
In this Programme
SHOULD BE MADE AT ONCE TO
**THE MANAGER**
"Guardian" Office,
Commercial Rd., Bournemouth.

Pros-148

## W. CARTER & Co.,

**ORNAMENTAL CONFECTIONERS, etc.**

**6, The Parade, Boscombe,**

**And 220, Old Christchurch Road,**

**Bournemouth.**

Awarded Gold, Silver, and Bronze Medals for Bread and Confectionery. Also the Hampshire "Trophy" and two Silver Cups for the Best White Bread in Hampshire.

**National Telephone 1042.**

## Mr. & Mrs. Strachan,

**6 Palmerston Road,**
**Boscombe, Bournemouth.**

**DEALERS IN**
**LEFT-OFF and MISFIT**
**CLOTHING.**

**Boots, Underlinen, Bed & Table Linen.**

*On receipt of instructions will call and give a good price in cash.*

PROMPT PAYMENT FOR PARCELS RECEIVED.

Established in Boscombe, 1891.

TO LET.

APPLY MANAGER,
"GUARDIAN" OFFICE.

## For Golfers!

**Use the Canefaced Drivers and Brassies.**

TAYLOR, the Open Champion, says.—"There is no doubt they give an extra long "carry," and the ball leaves the face with a delightful sweetness."

MADE AT

## H. L. CURTIS,

**Lessons and Every Golfing Requisite.**

**THE LINKS, BOURNEMOUTH.**

*Tel.: Queen's Park, 817; Meyrick Park, 862.*

Patronised by Royalty.

**THE BOURNEMOUTH STEAM LAUNDRY,** The most perfect Laundry in the Provinces.

**LITTLEDOWN ROAD.**

LARGE OUTDOOR DRYING GROUND.
PERFECT INDOOR DRYING.

**YOUR ORDERS SOLICITED.**

Telephone No. 89.

# Thurston & Prichard,

(Late Robert Thurston),

***Nurserymen, Florists and Floral Decorators, Orchid Growers and Importers.***

A FINE SELECTION OF BULBS NOW READY.

GARDENS LAID OUT and Kept in Order by Contract or otherwise.

**No. 1 ST. PETER'S BUILDINGS, BOURNEMOUTH. Tel. 164y.**

**And The Riverslea Nurseries, Christchurch. Tel. 36.**

Catalogues on application. Catalogues on application.

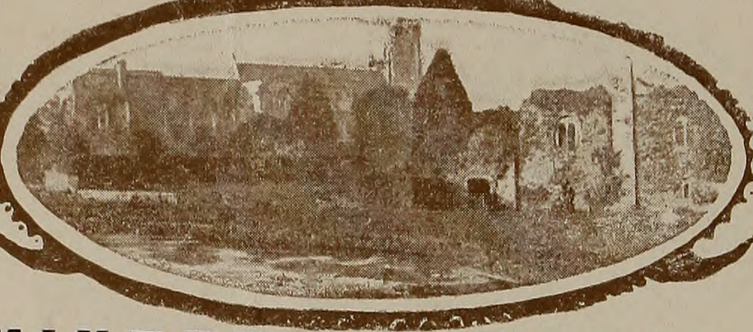

## *WINTER GARDENS.*

Tuesday Evening,—**CLASSICAL PROGRAMME.**
Overture, "The Flying Dutchman" (Wagner); "Praeludium" (Jarnfeldt); "Unfinished Symphony" (Schubert); Three Bavarian Dances (Elgar); Finale from Symphony No. 39 (Mozart); Air and Variations from Suite No. 1 (Moszkowski)

Wednesday Afternoon, at 3, Chopin Centenary Recital by

***M. PACHMANN,***

The renowned Pianist. Programme will include:—Fantasie, Op. 49, in F minor; Impromptu, Op. 29, in A flat; Three Studies; Ballade, Op. 23, in G minor; Nocturne, Op. 37, No. 2, in G minor; Five Preludes; Three Mazurkas; Valse, Op. 6, No. 2, in C sharp minor; Valse Brilliante, Op. 34, No. 1, in A flat, &c.

Stalls, 4s. Reserved Seats, 3s and 2s 6d. Balcony, 2s. Admission 1s.

Wednesday Evening.—Pianoforte Solos by Mr. Mark Quinton from 7.30 to 8. At 8,
POPULAR CONCERT BY THE FULL ORCHESTRA

Thursday Afternoon.—Augmented Orchestra of 50 performers

***SYMPHONY CONCERT No. 2***

Conductor, Mr. Dan Godfrey, Hon. R.A.M.
Overture, "Don Juan" (Mozart); Symphony No. 1 (Basile Kalinnikow); Suite No. 2, "The Wand of Youth" (Elgar); Piano Concerto in F minor (Chopin), Miss JOHANNE STOCKMARR.

Admission 1s, or by transferable Subscription Ticket (£1 1s for 30 Concerts. Reserved Seats 6d and 1s extra.
The Doors will be closed during the performance of each item

Friday Evening, 7 to 10.30, Second FANCY DRESS

***Roller SKATING CARNIVAL***

Evening or Tennis Dress allowed.

Ordinary Admission, 6d. Reserved Seats, 6d. extra, may be booked at the Winter Gardens.

# SOUTH SOMERSET DAIRY,

## WINTON Tel. 247.

And at 10 LANSDOWNE ROAD, BOURNEMOUTH. Tel. 75x,

**FINEST JERSEY BUTTER.** **PURE MILK AND CREAM.**
**NEW LAID EGGS AND POULTRY.** **DEVONSHIRE CLOTTED CREAM.**

FRSH DAILY FROM MY FARM IN SOMERSET.

All at Popular Prices. A Trial Order solicited. Satisfaction guaranteed.
Deliveries Twice Daily.

Barwick Farm, near Yeovil, Somerset. **Sole Proprietor, W. J. MARSH.**

# LEVER'S,

## BOOTMAKERS

HAVE TAKEN TEMPORARY PREMISES AT

**31,**

**OLD CHRISTCHURCH ROAD**

(Late Price & Sons' Piano Saloon),

DURING THE RE-CONSTRUCTION OF THEIR PREMISES RECENTLY DESTROYED BY FIRE.

## SKATING HALL,

**HAVILAND ROAD.**

**(Rear of Boscombe Arcade).**

**Open Daily.**
**Maple Floor.**

**Also to Let for Private Carnivals, etc.**

FOR

# FUEL

OF ALL KINDS

**'Phone 47y,**

OR ORDER AT CHIEF OFFICE,

**5, AVENUE ROAD, BOURNEMOUTH,**

J. BARFOOT, Manager.

**Branch Order Office:**

**78, WILKINS' CYCLE STORES, Charminster Road, Bournemouth.**

APPLICATIONS FOR

## Vacant Advertising Spaces . . .

**In this Programme**

SHOULD BE MADE AT ONCE TO—

**THE MANAGER,**

**"Guardian Office," . .**
**Commercial Rd., Bournemouth.**

"When great leaves fall,
Then Winter is at hand,"
*(King Richard III., Act II.)*
And it is best to
Send your Orders for

**Dyeing & Cleaning**

to

# Laney & Co.

**230 OLD CHRISTCHURCH ROAD.**
**97 POOLE ROAD.**
**1 ST. JOHN'S BUILDINGS.**
**88 CHARMINSTER ROAD.**
**BOURNEMOUTH**

THE OLDEST LOCAL DYERS.

Telephone 604.